

---

## **Appendix A Maps**

---

Map A-1. Vicinity of the Eddy Gulch LSR Project.

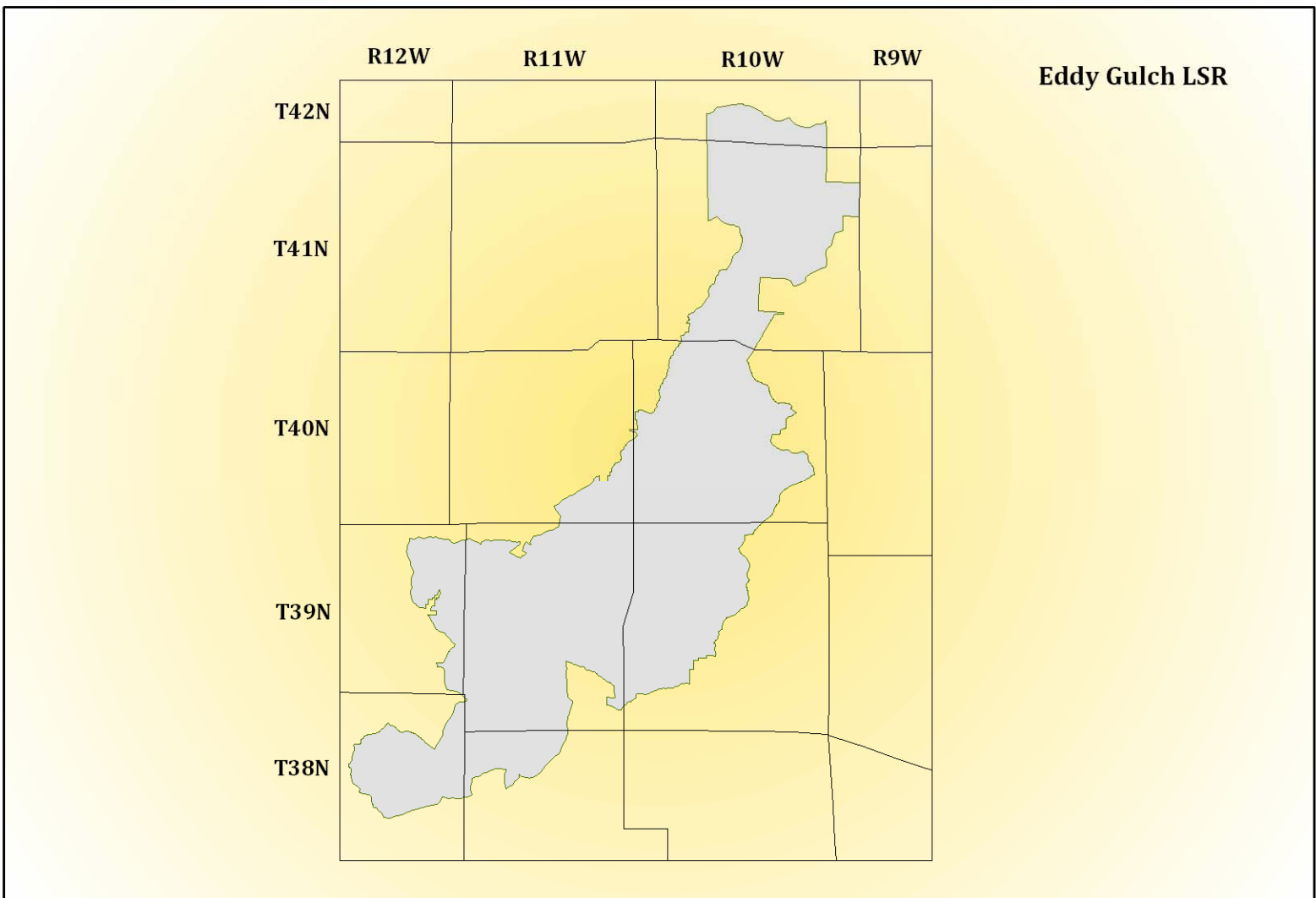
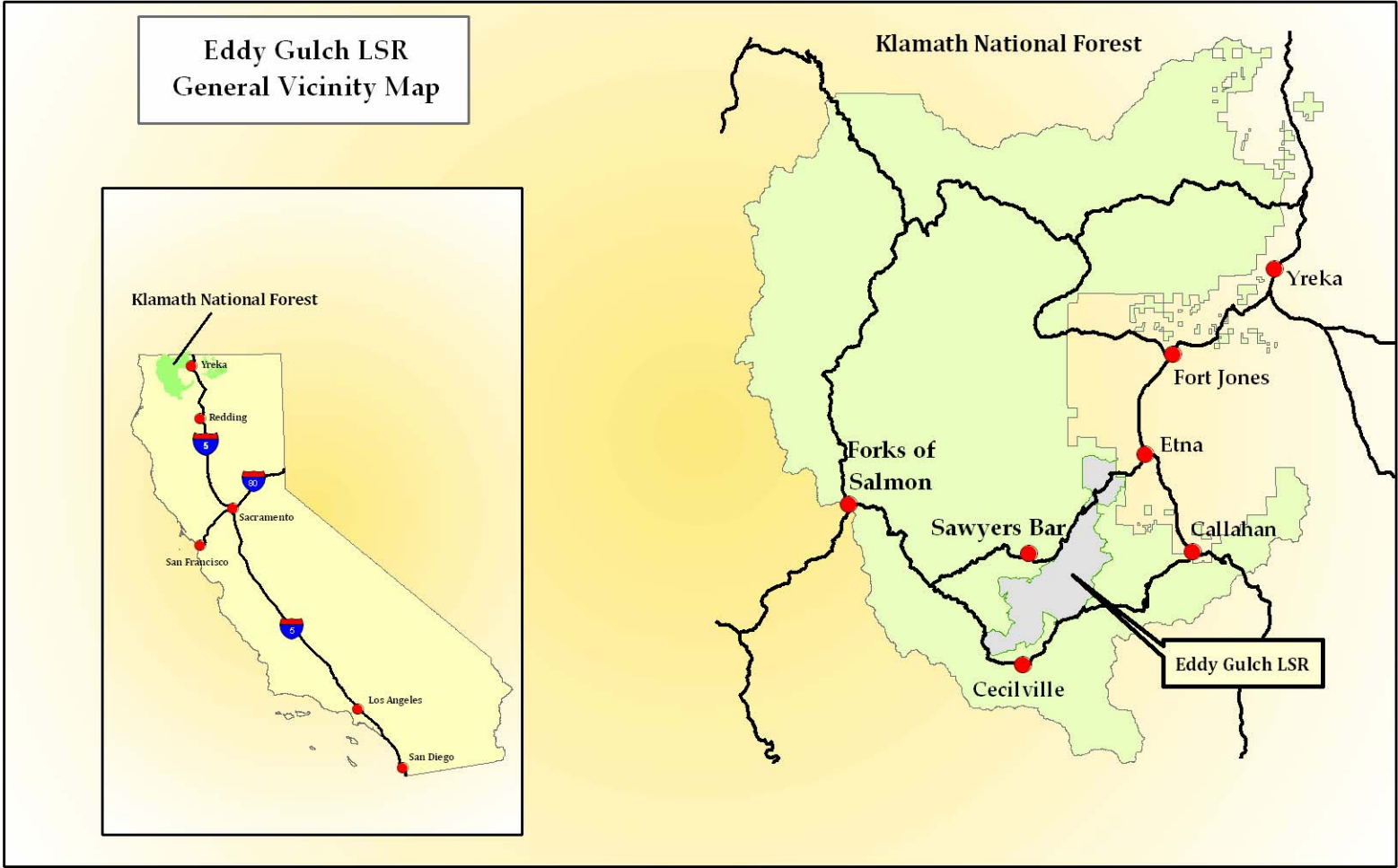

Map A-2. Protection areas identified in the Salmon River CWPP.

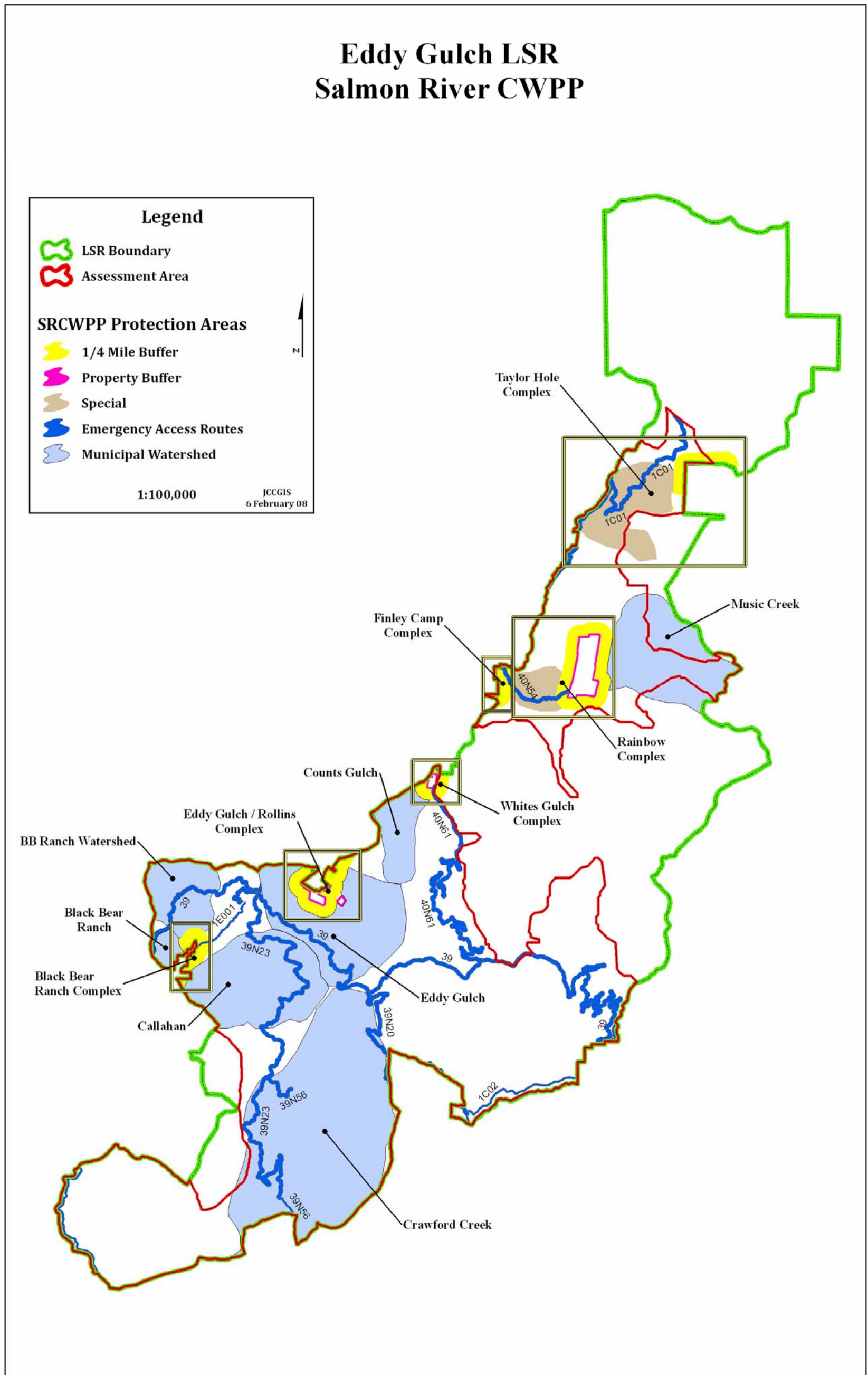



Map A-3. USFWS priority protection areas.

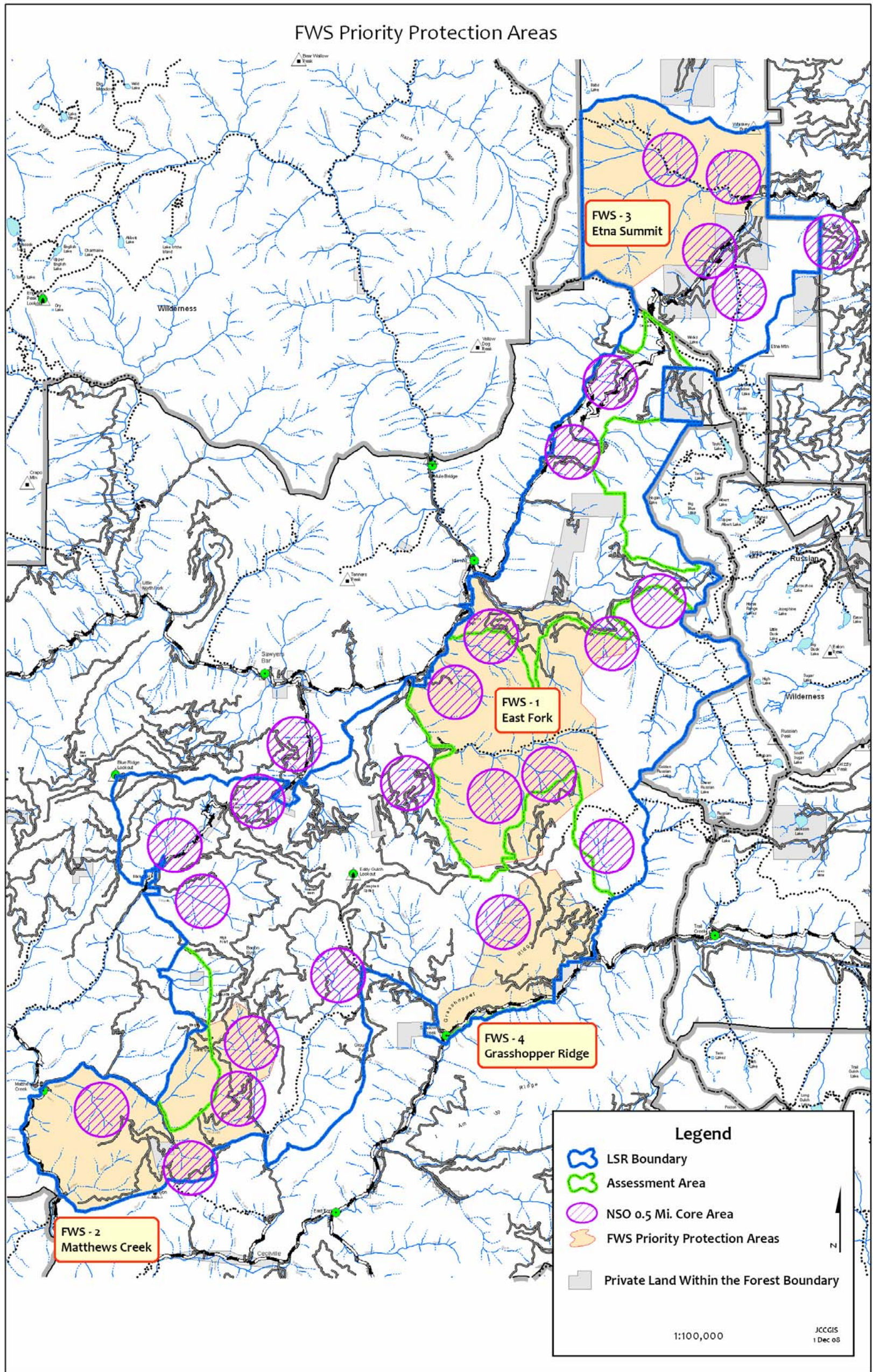



**Map A-4a.** Proposed treatment units in the south portion of the Eddy Gulch LSR Project Assessment Area.

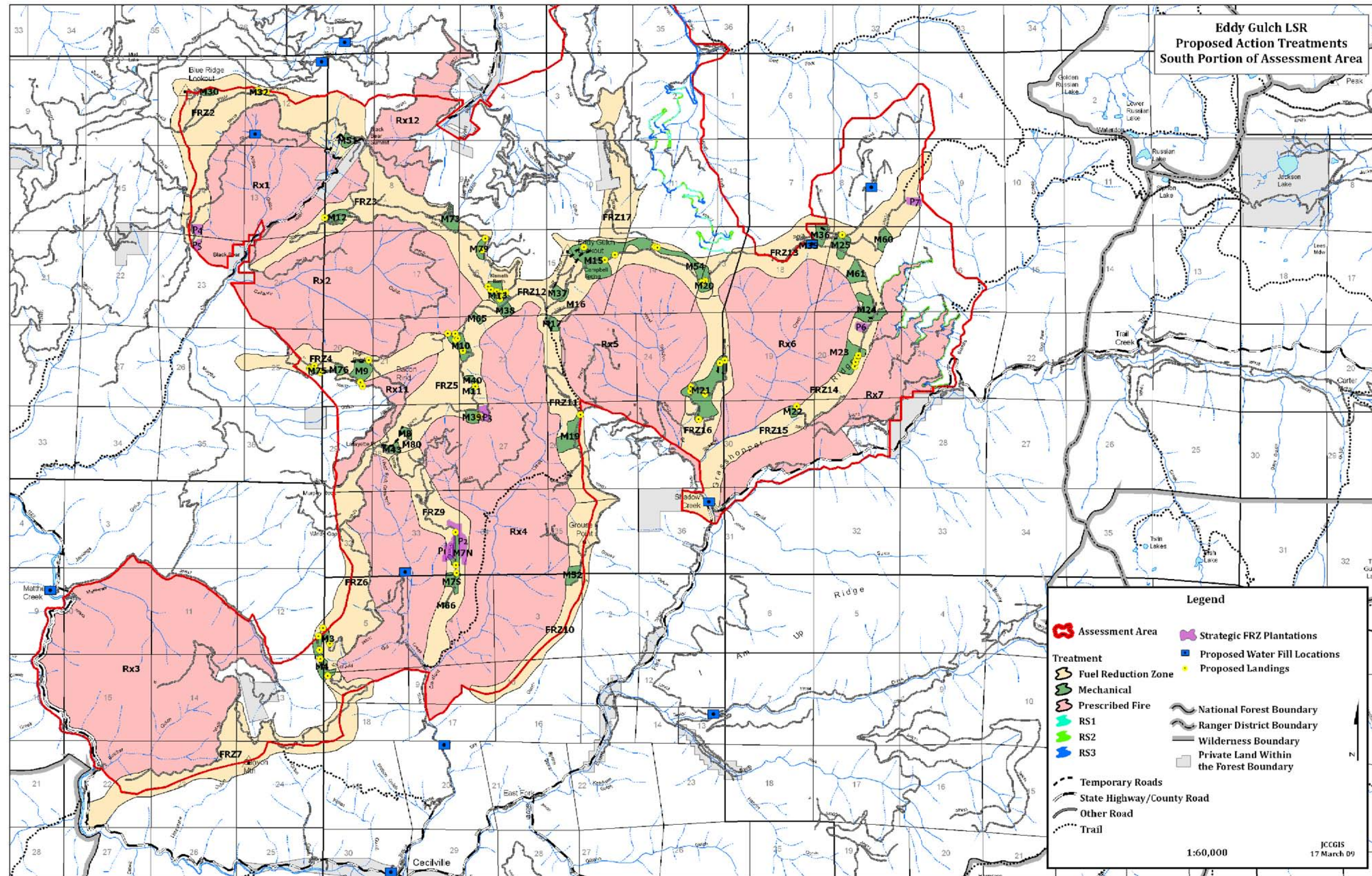



Map A-4b. Proposed treatment units in the north portion of the Eddy Gulch LSR Project Assessment Area.

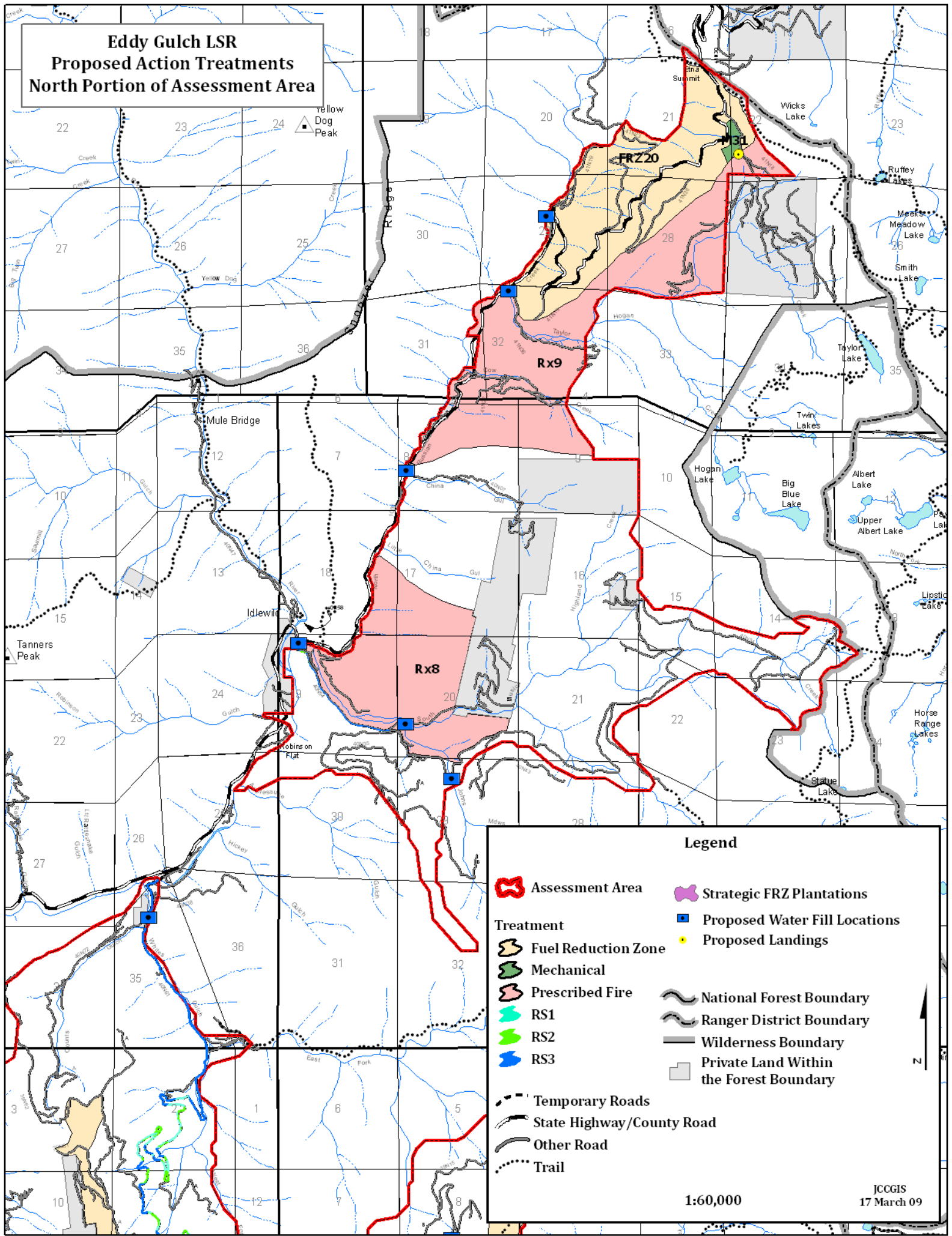



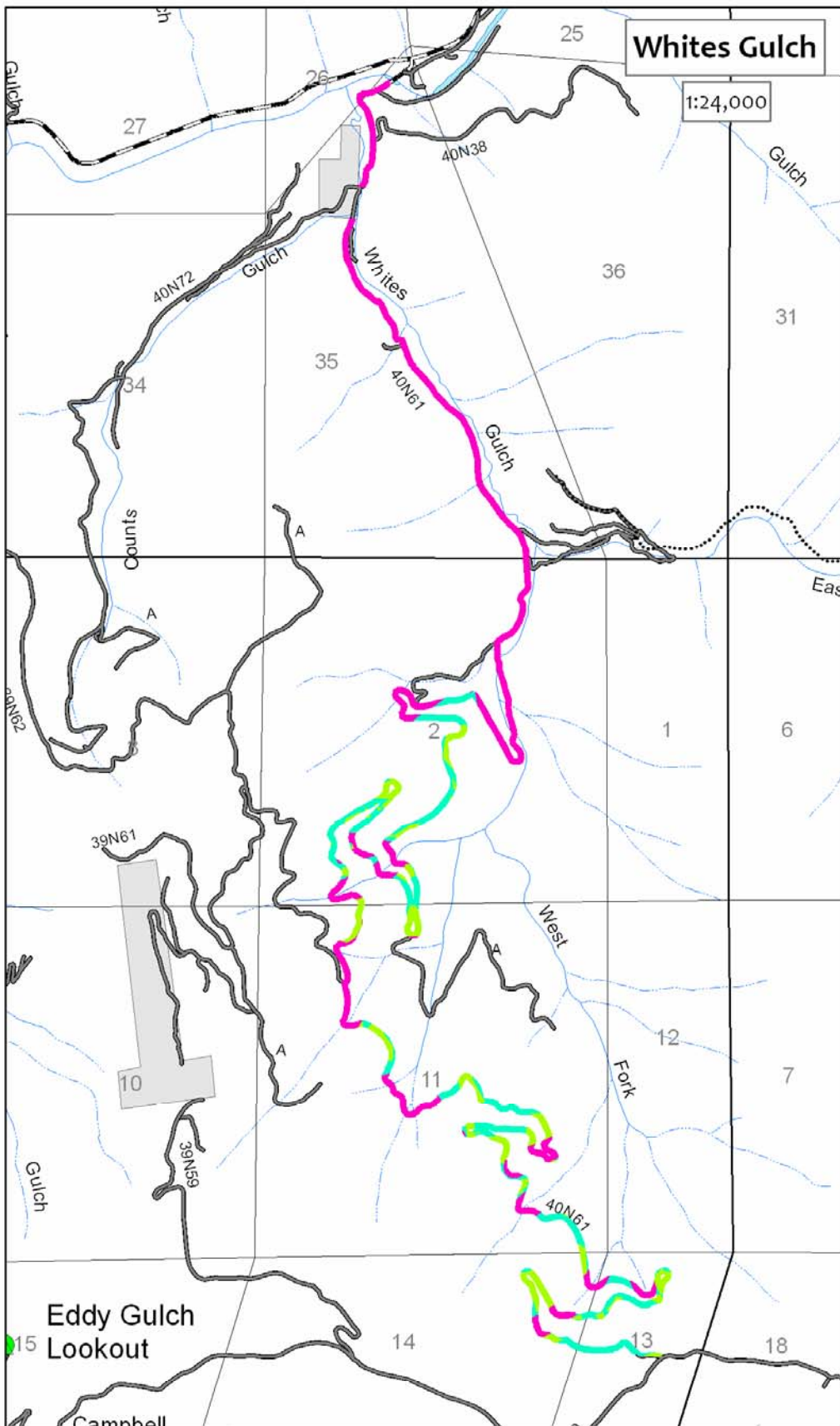

Map A-4c. Roadside treatments along emergency access routes that do not pass through an FRZ or Rx Unit.



### Eddy Gulch LSR Roadside Treatment

#### Legend

##### Treatment Category

-  RS1 - Hand Thin, Pile Burn  
Slopes >45%
-  RS2 - Masticate  
Slopes < 45%
-  RS3 - Riparian Reserves:  
Masticate  
Hand Thin, Pile Burn



JCCGIS  
5 Dec 08

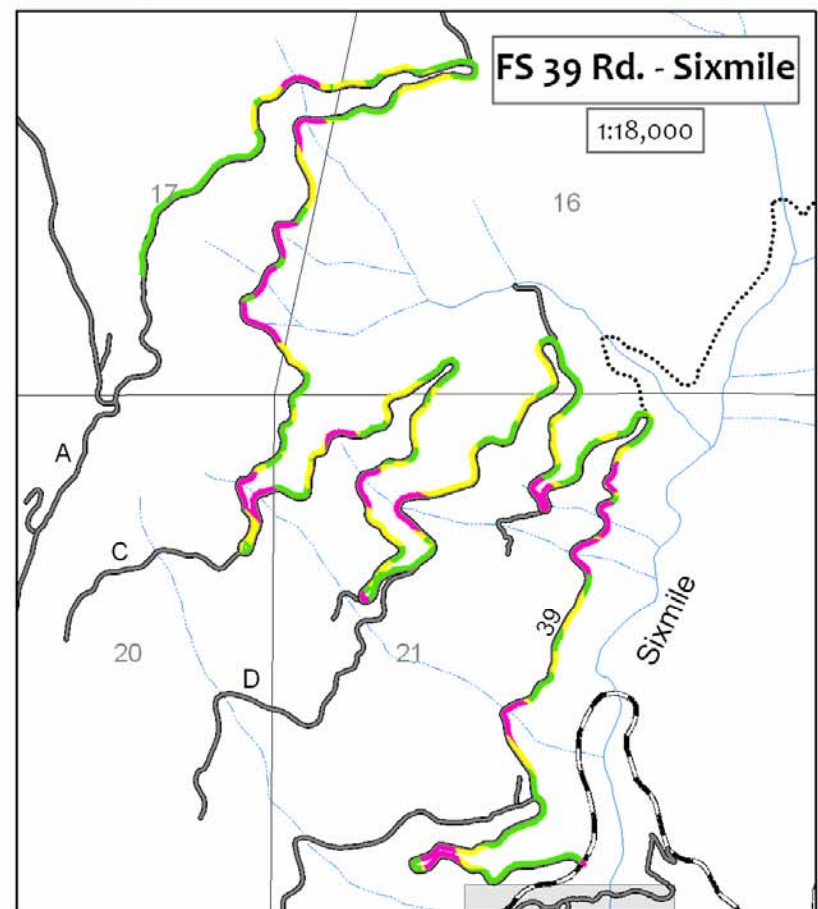
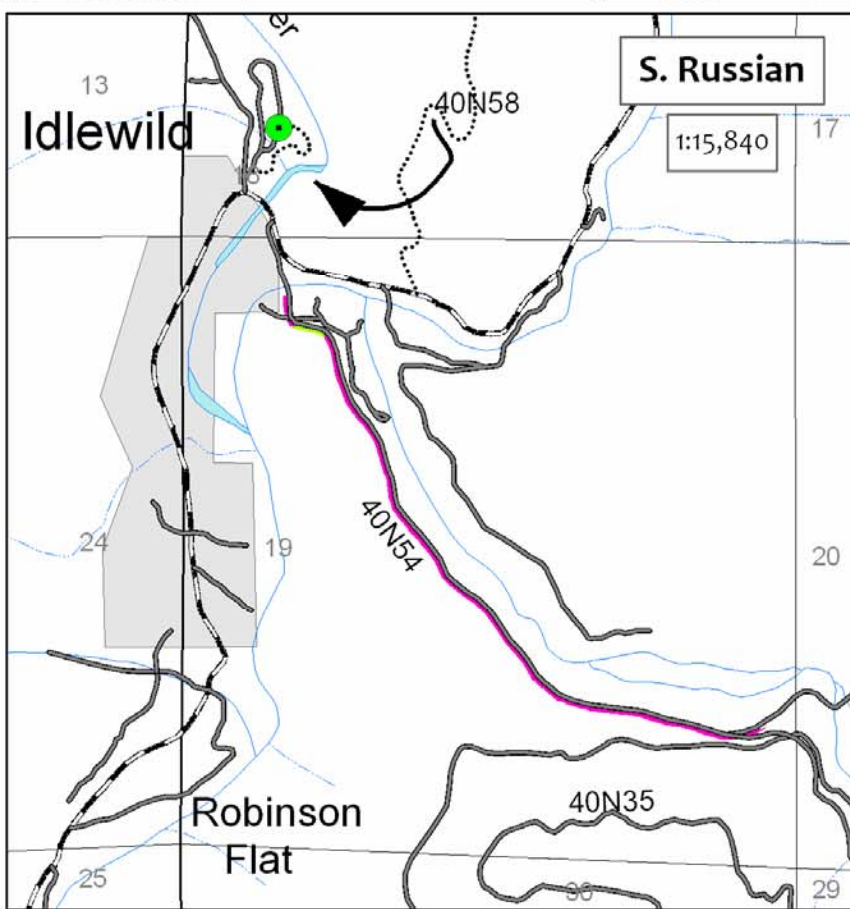



Map A-5a. NSO activity centers, core areas, and home ranges in relation to proposed treatment units—south portion of Assessment Area.

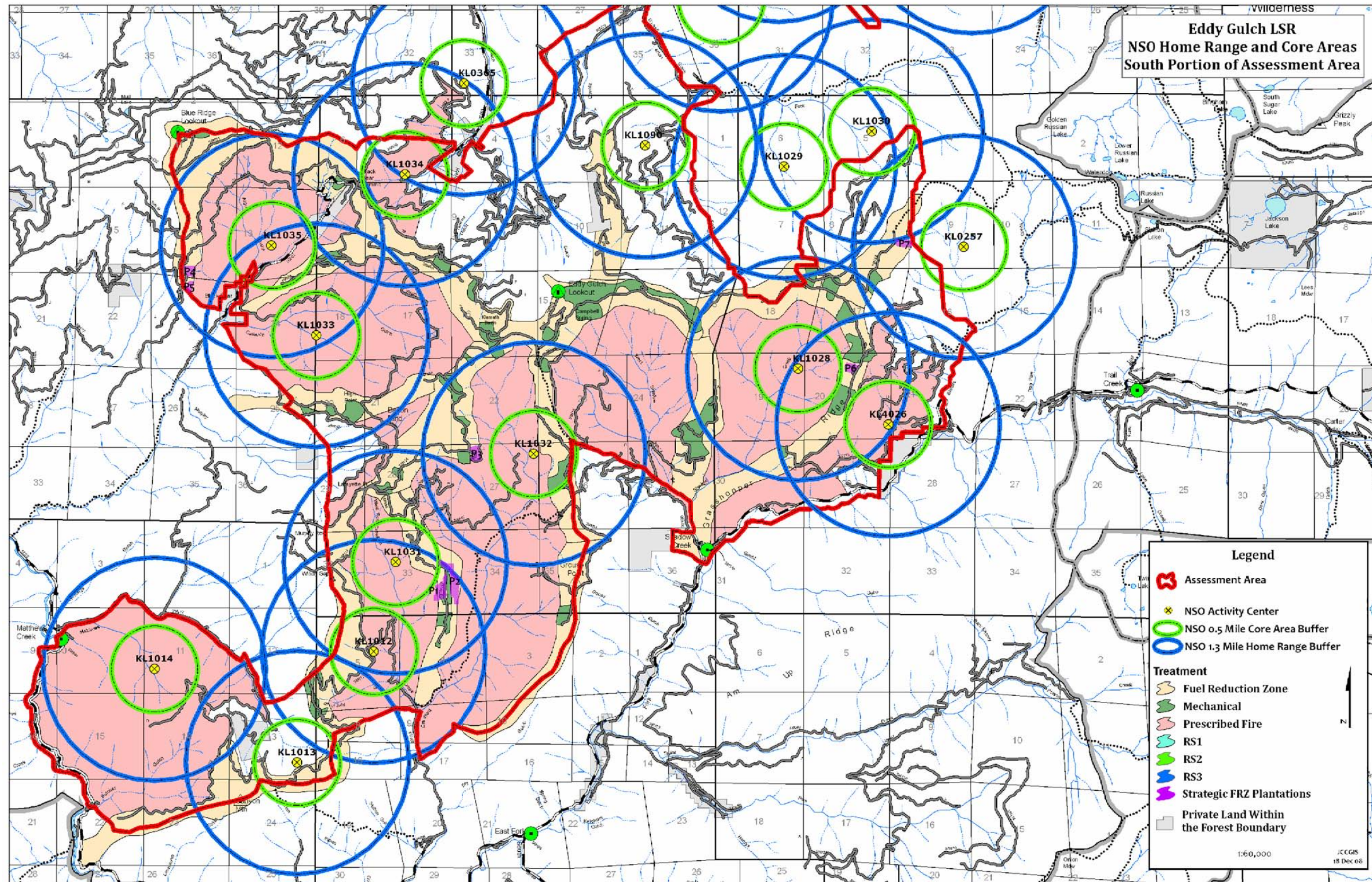



Map A-5b. NSO activity centers, core areas, and home ranges in relation to proposed treatment units—north portion of Assessment Area.

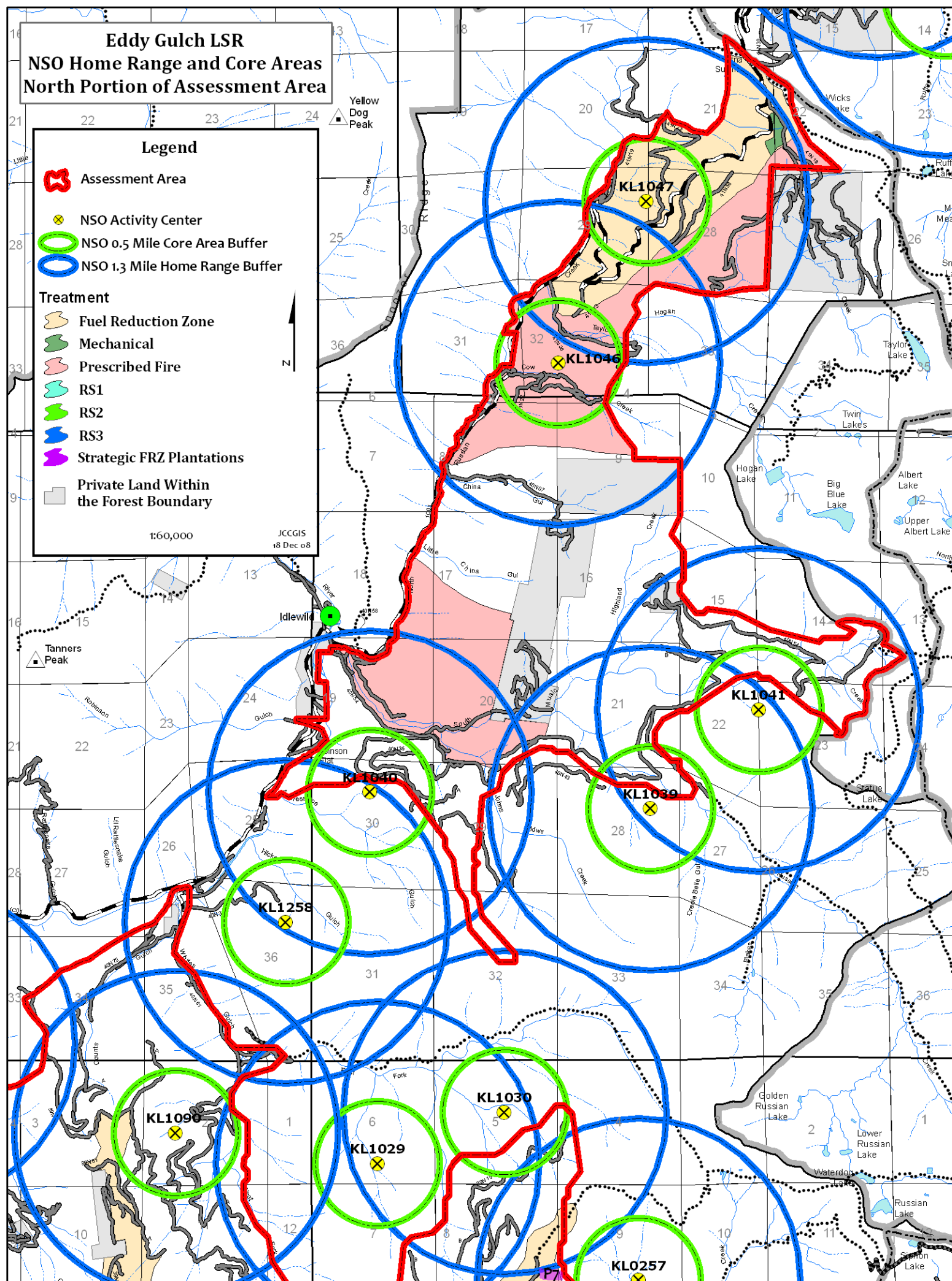



**Map A-6a. View 1: Alternative B—configuration of treatment units with construction of 1.03 miles of new temporary roads and Alternative C—configuration of treatment units without construction of 1.03 miles of new temporary roads.**

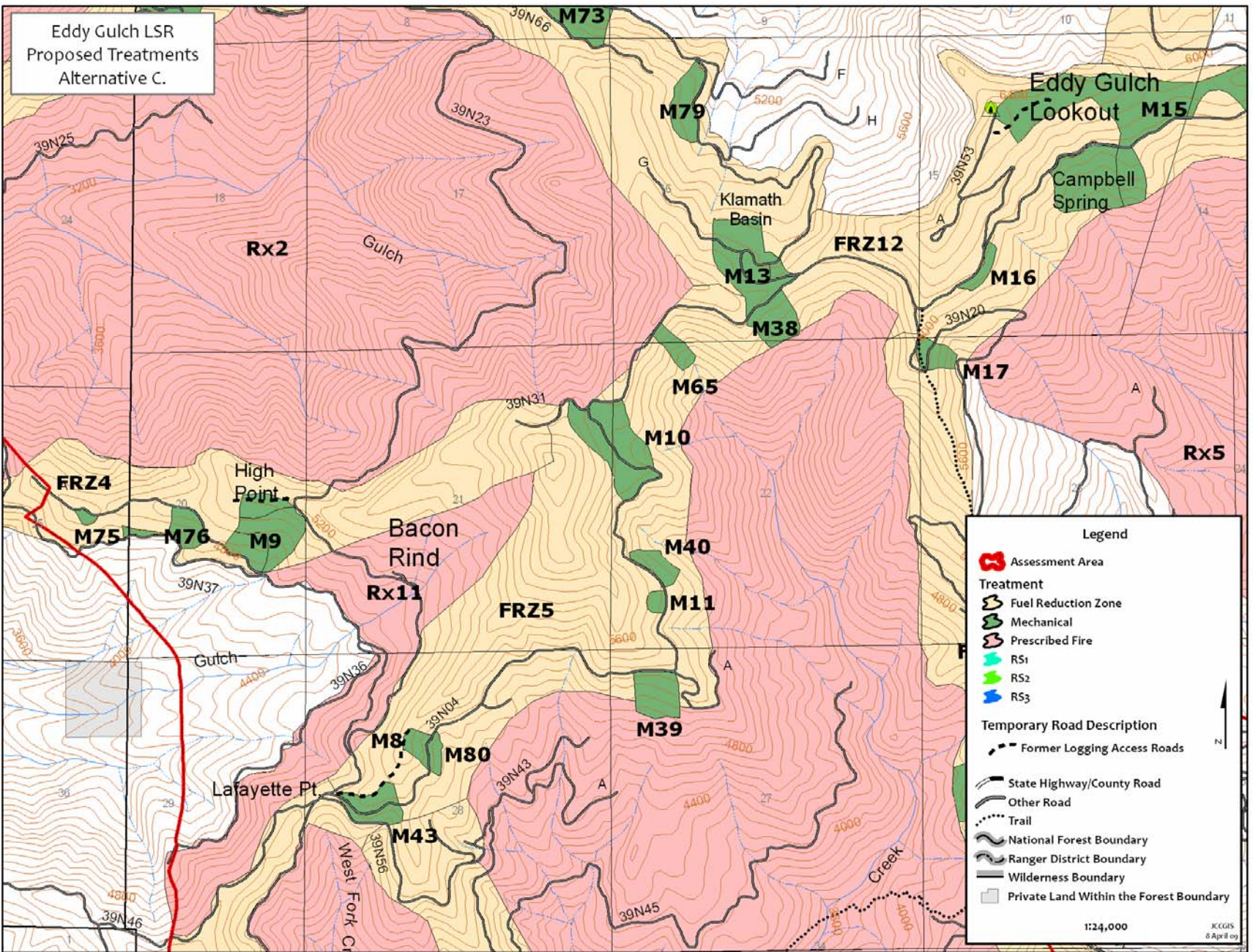
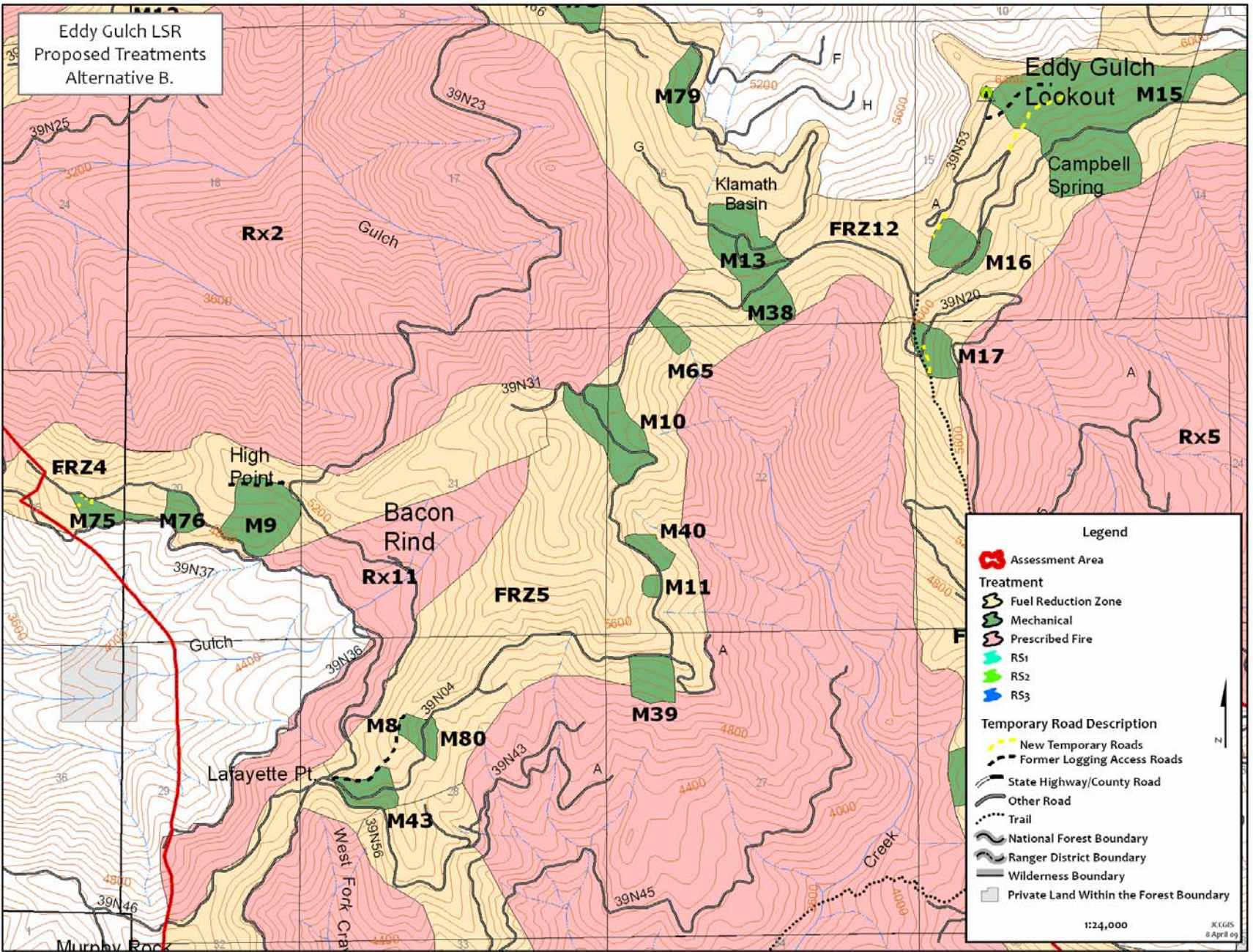



Map A-6b. View 2: Alternative B—configuration of treatment units with construction of 1.03 miles of new temporary roads and Alternative C—configuration of treatment units without construction of 1.03 miles of new temporary roads.

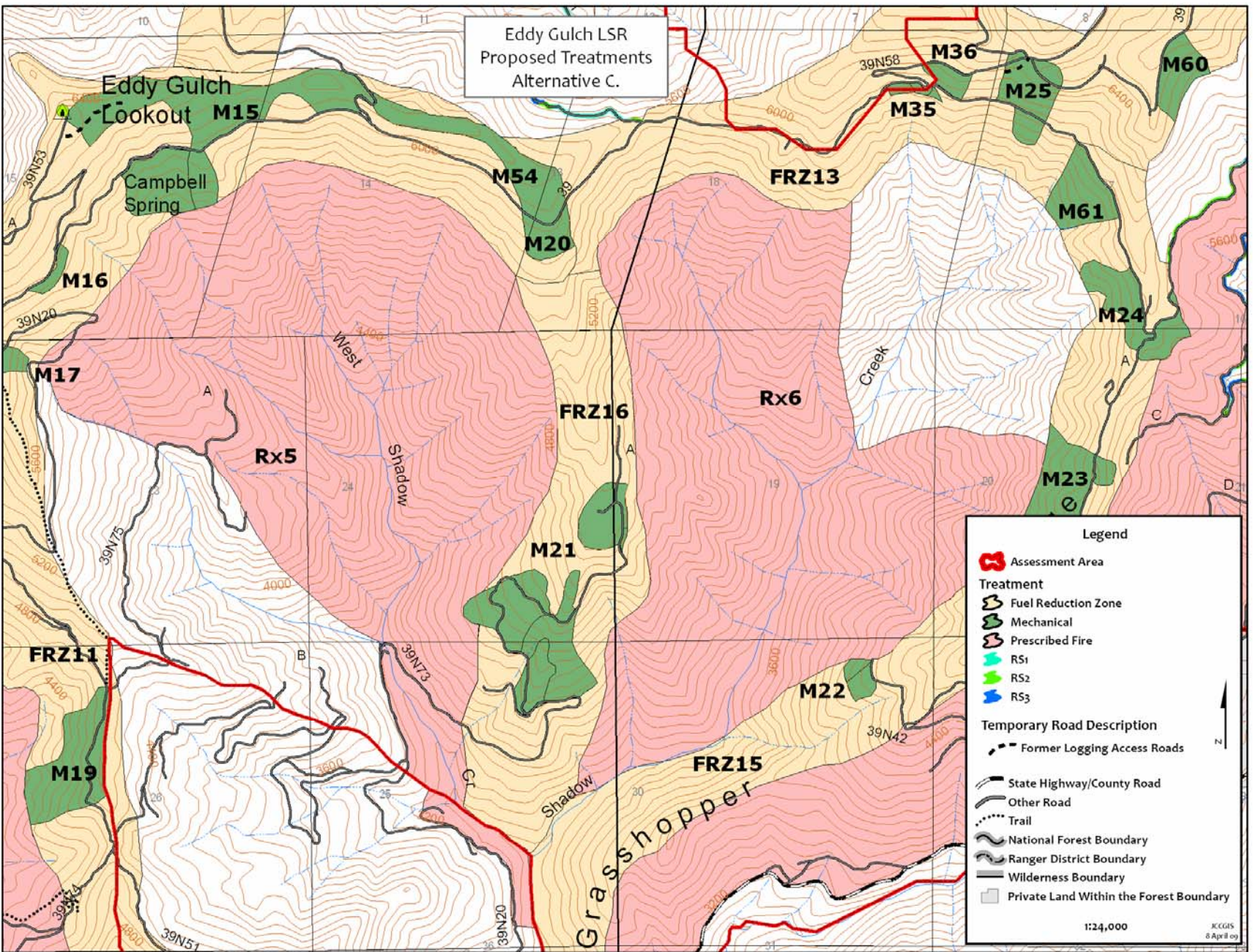
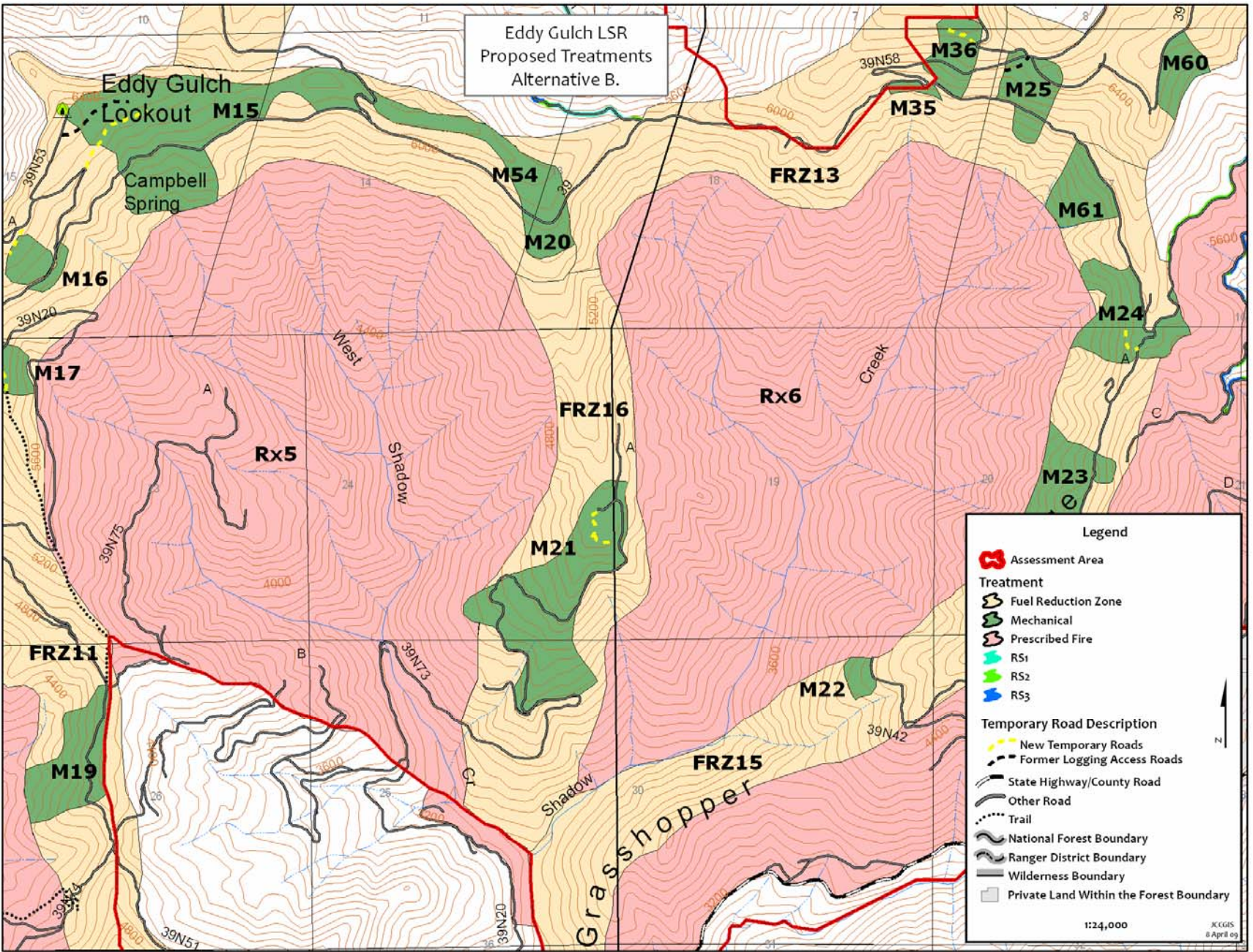



Map A-7. Eddy Gulch LSR successional stages.

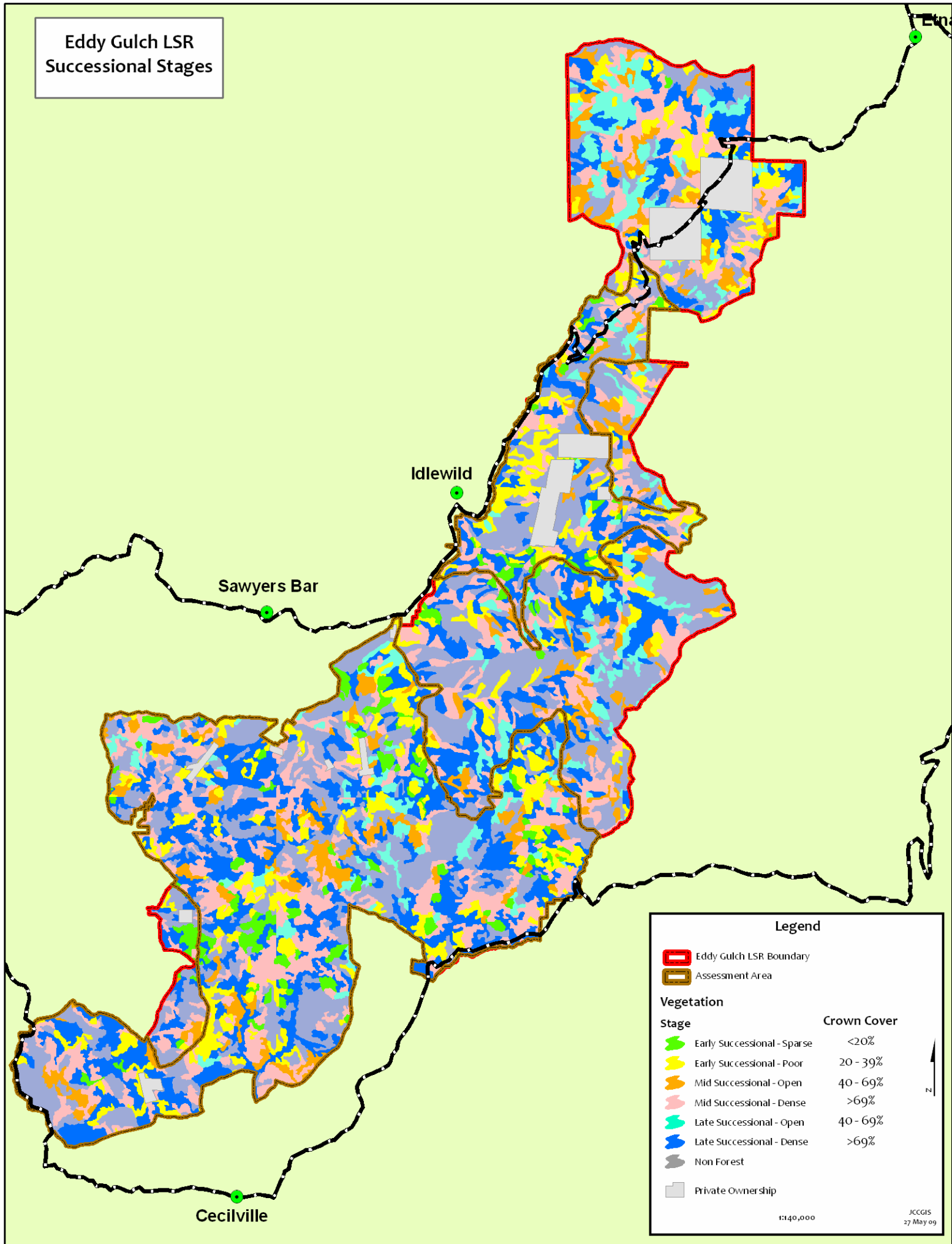



Map A-8. Historical ignitions and large fires in the Eddy Gulch LSR.

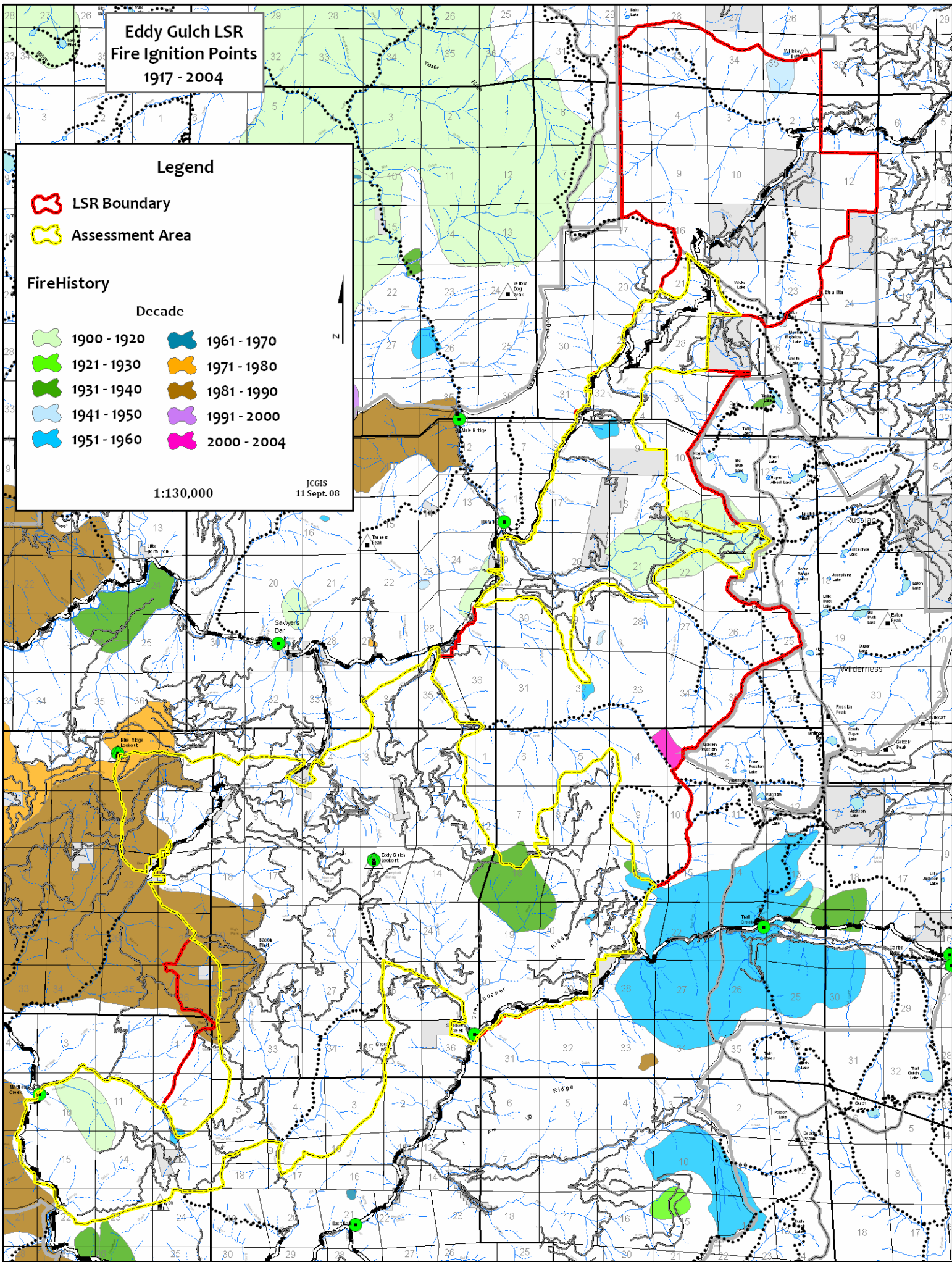



Map A-9a. Surface and crown fire activity, eye level 2–3 mph winds.

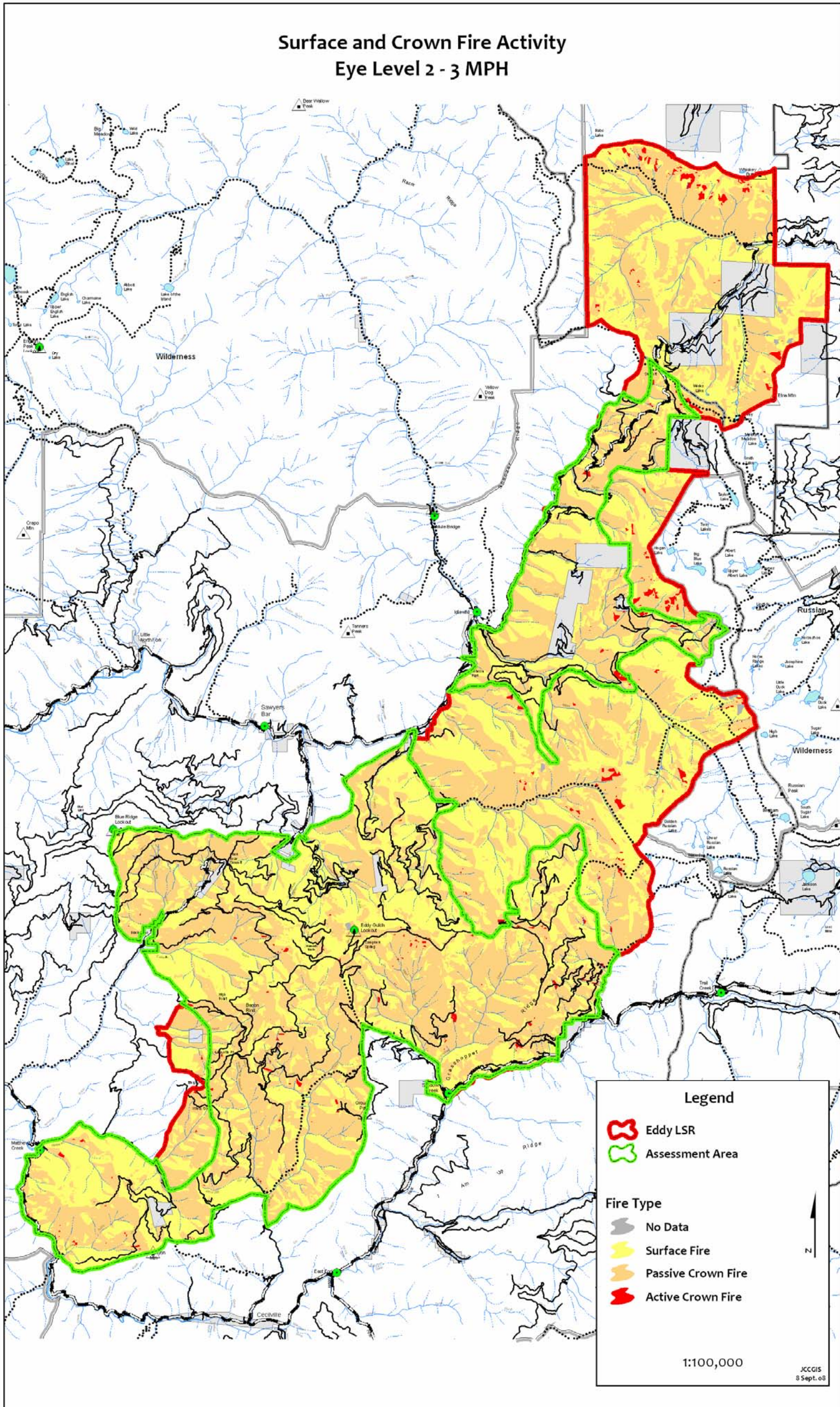



Map A-9b. Surface and crown fire activity, eye level 3–6 mph winds.

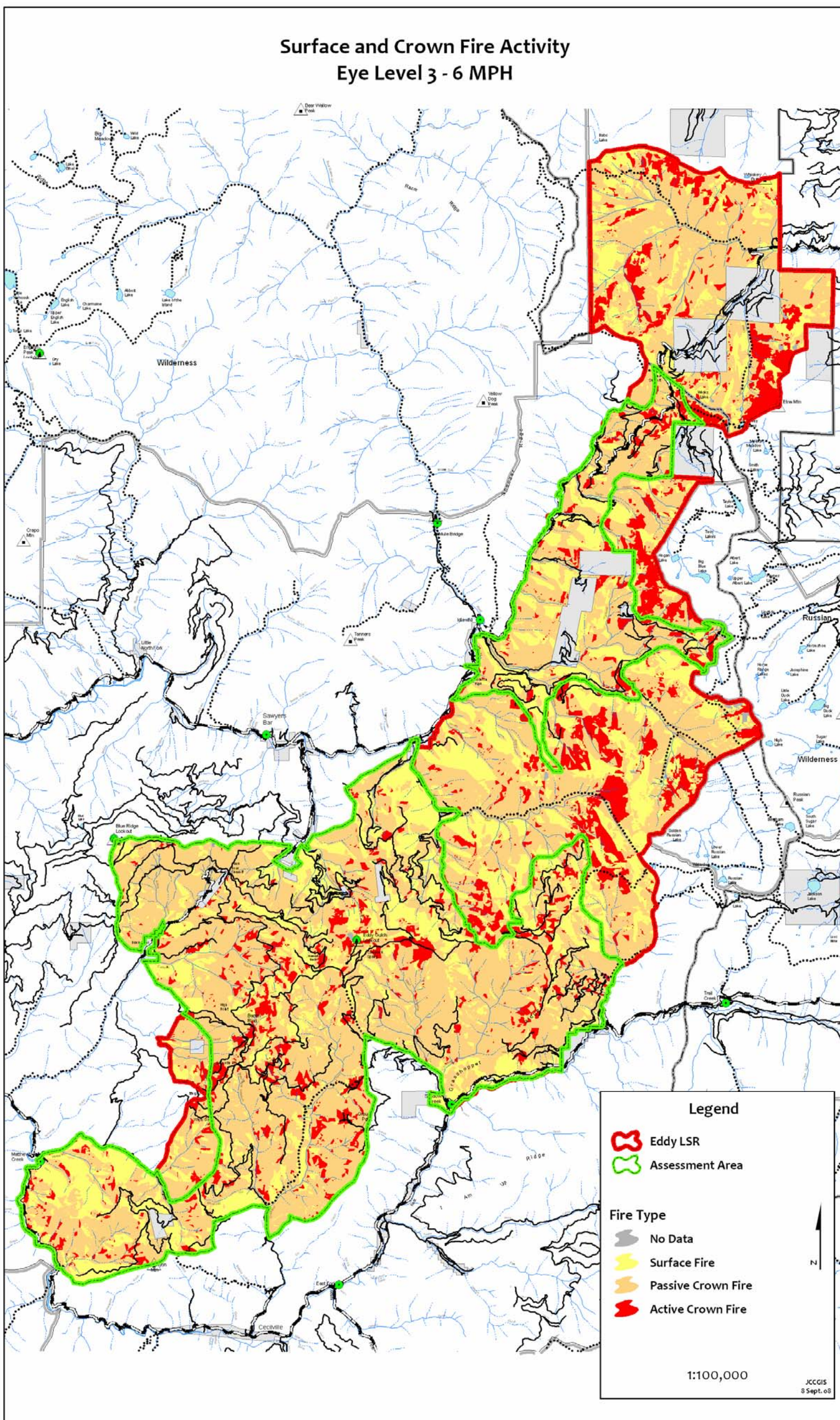



Map A-10a. Alternative B: Distribution of Fuels Treatments, South Portion of Assessment Area.

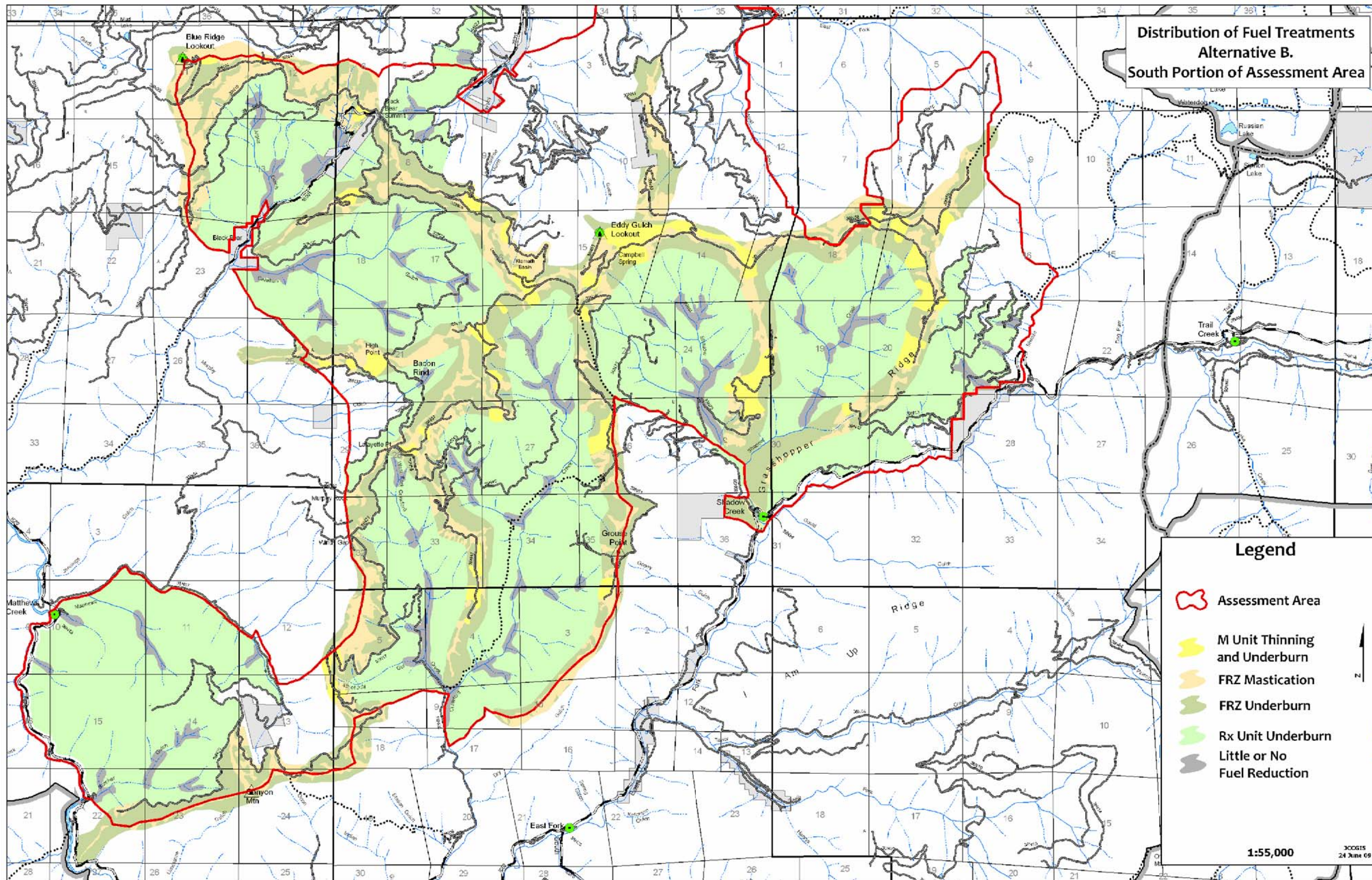



Map A-10b. Alternative B: Distribution of Fuels Treatments, North Portion of Assessment Area.

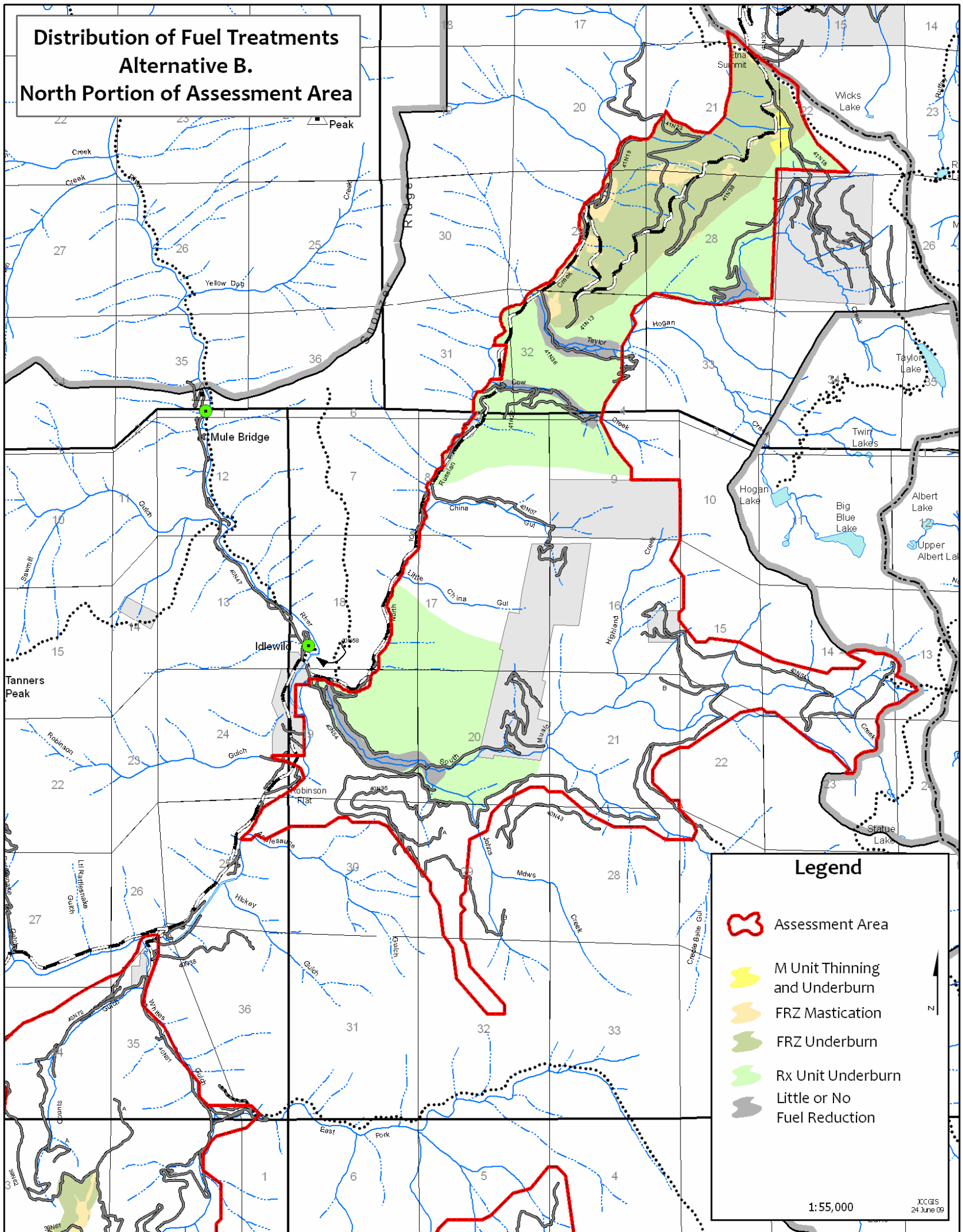



Map A-11a. Alternative C: Distribution of Fuels Treatments, South Portion of Assessment Area.

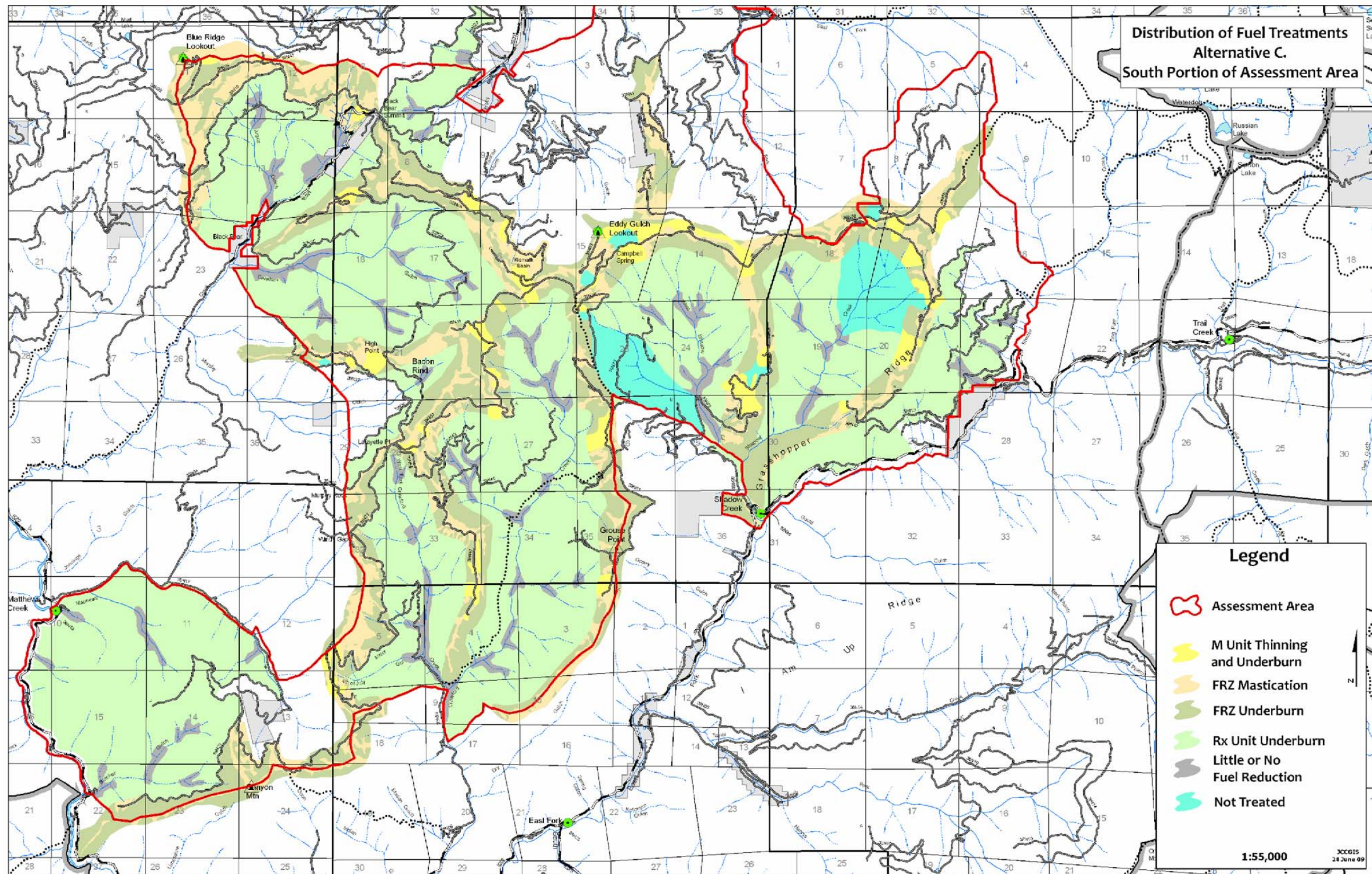



Map A-11b. Alternative C: Distribution of Fuels Treatments, North Portion of Assessment Area.

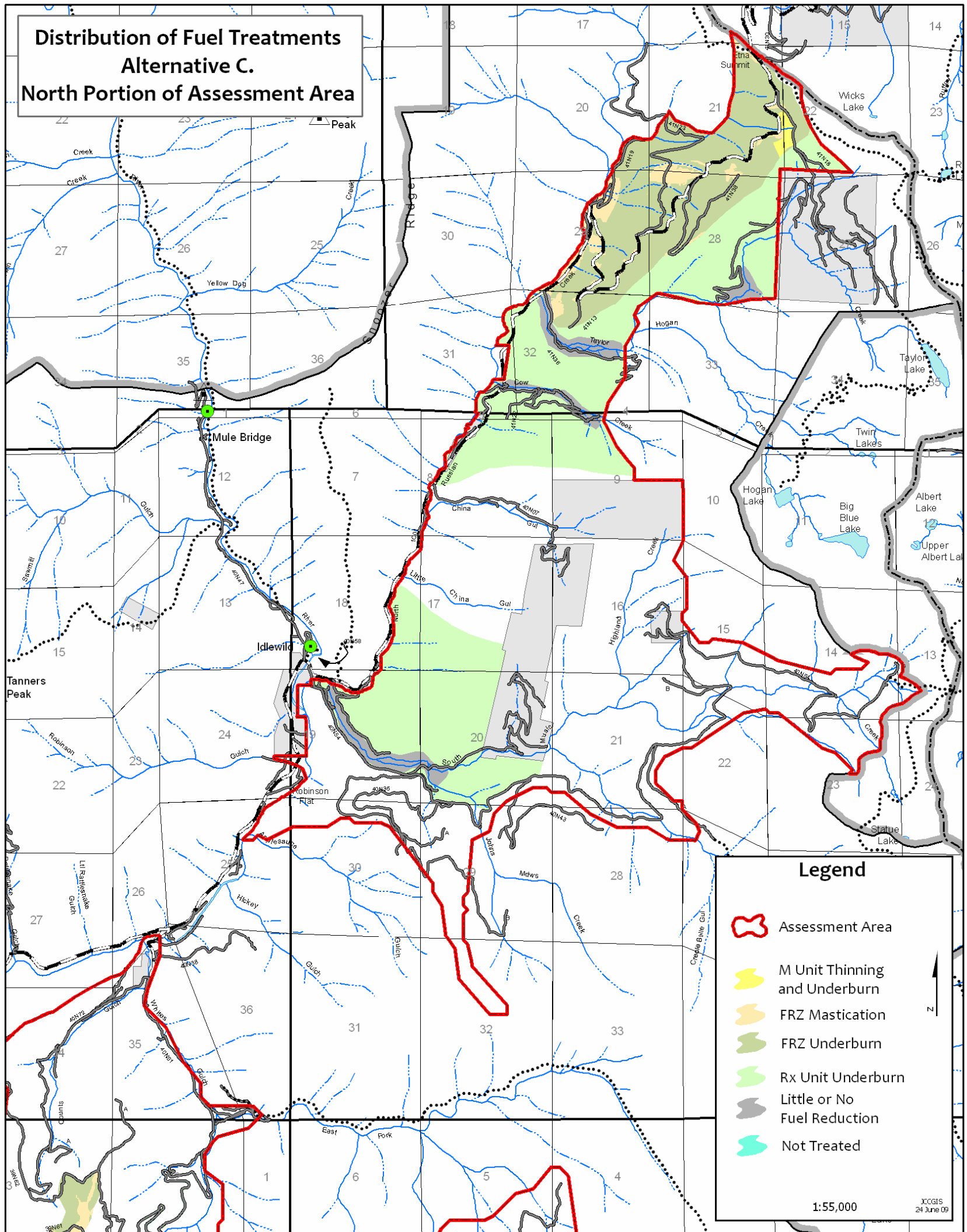



Map A-12a. Locations of Riparian Reserves and plantations in the south portion of the Eddy Gulch LSR Project Assessment Area.

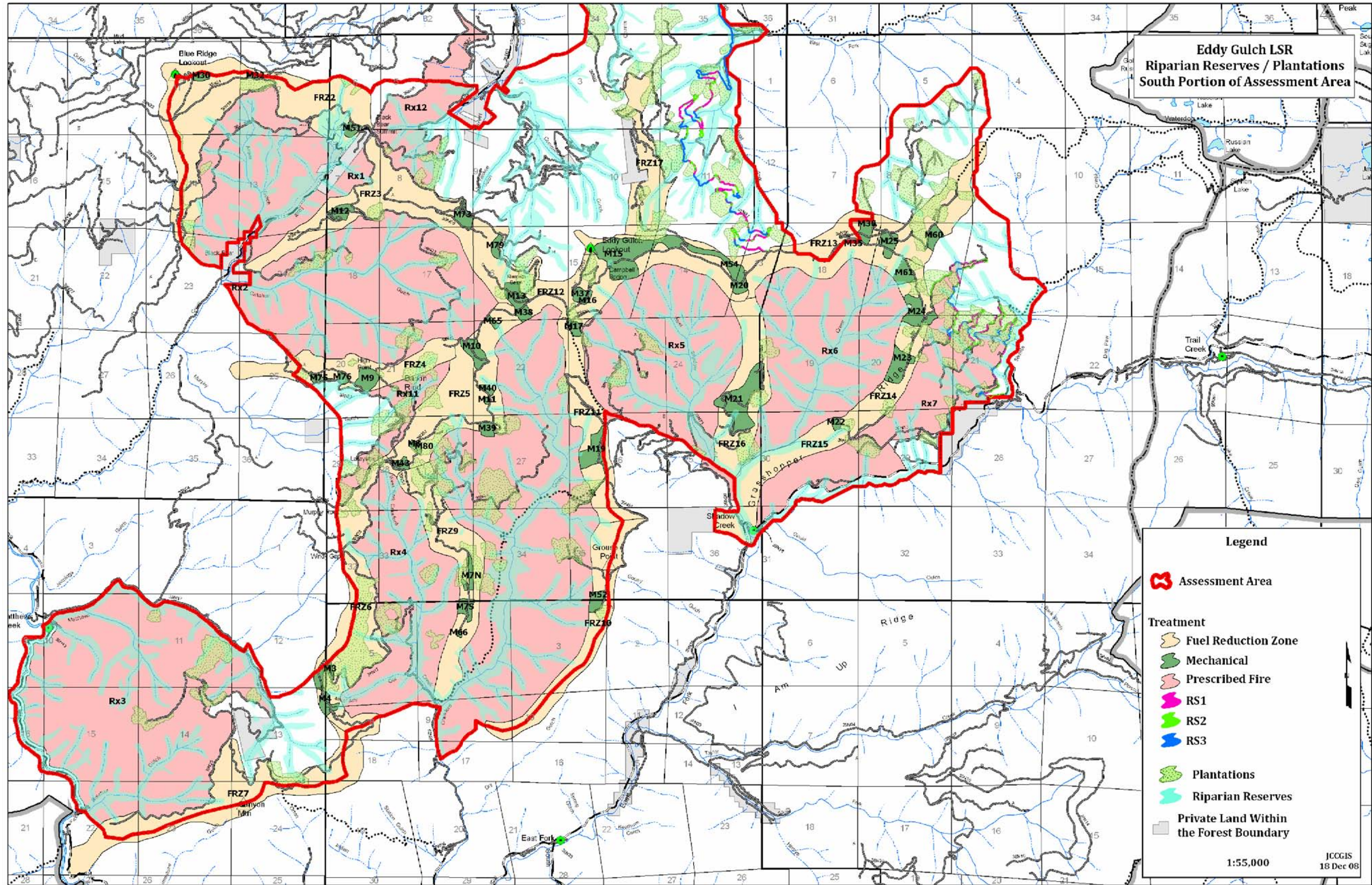



Map A-12b. Locations of Riparian Reserves and plantations in the north portion of the Eddy Gulch LSR Project Assessment Area.

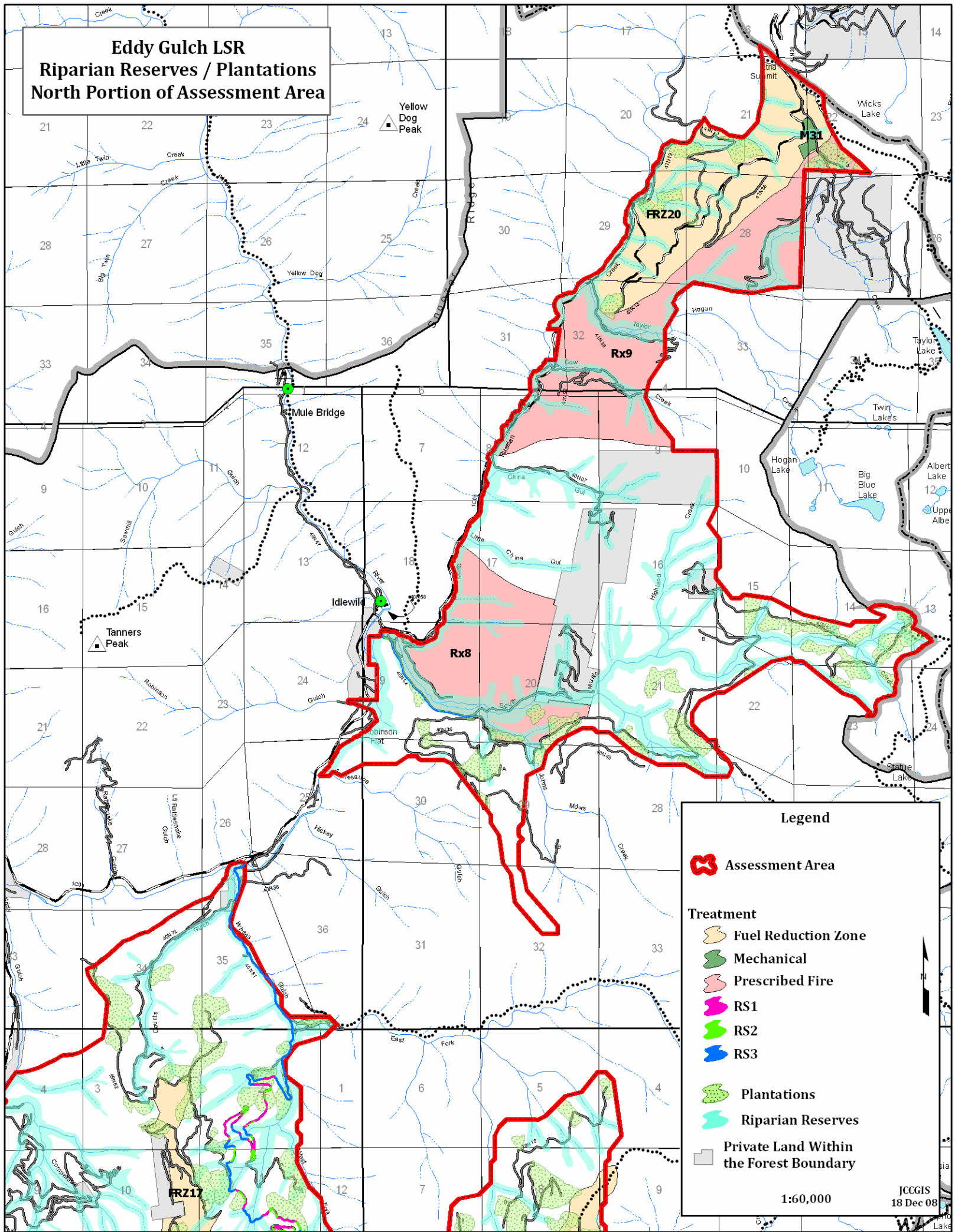



Map A-13a. Fish Distribution, HUC 7 Watersheds, and Riparian Reserves, south portion of Assessment Area.

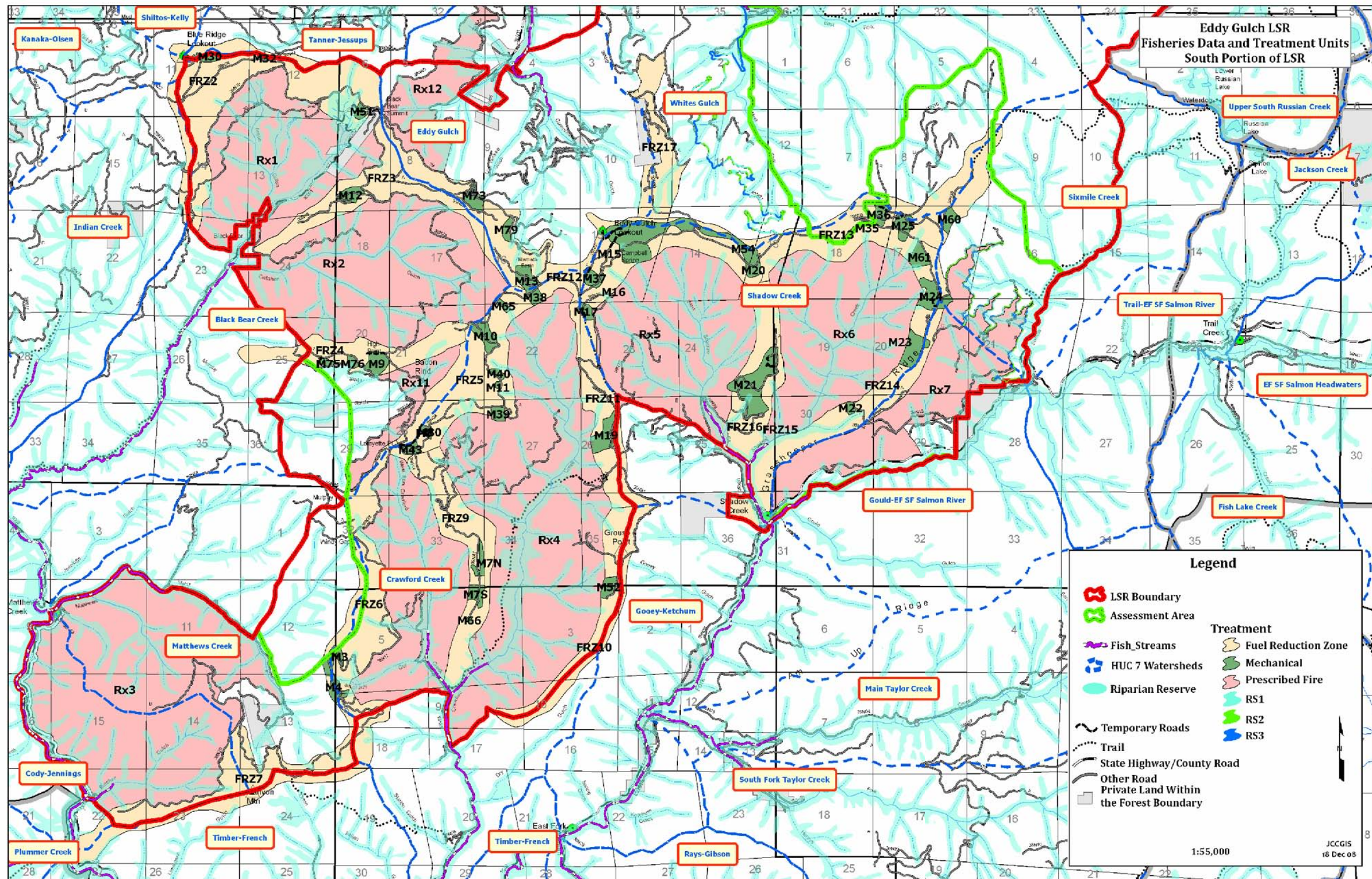



Map A-13b. Fish Distribution, HUC 7 Watersheds, and Riparian Reserves, north portion of Assessment Area.

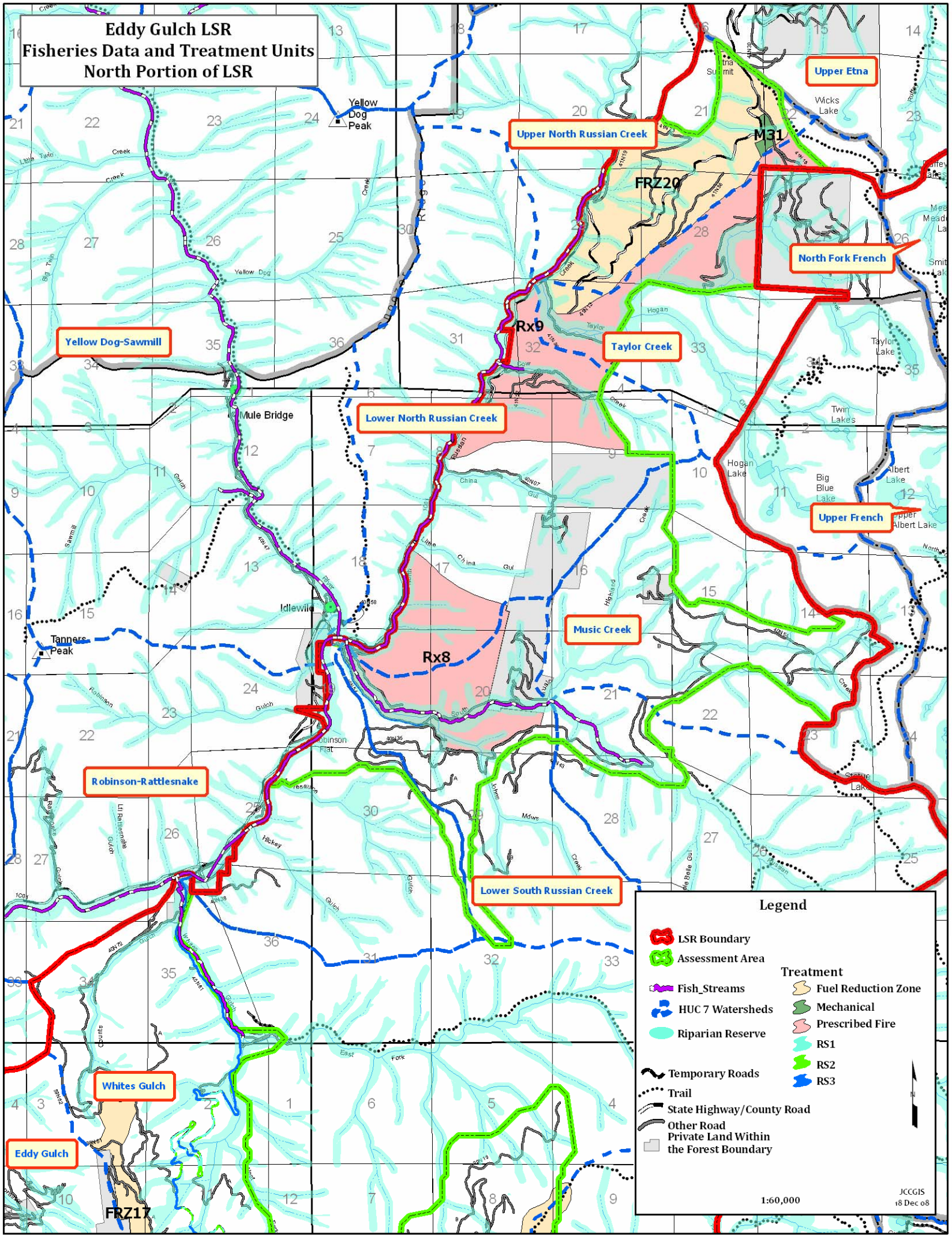





**The Eddy Gulch LSR Project**  
*Pathway to a healthy future*